

NOTES:

1. ALL DIMENSIONS ARE IN INCHES [MILLIMETERS].
2. CABLE ENTRY IS TOP OR BOTTOM OF UNIT.
3. FRONT AND REAR SERVICE ACCESS REQUIRED.
4. NET WEIGHT OF UNIT IS 295 LBS [134.09 kg]
5. INSTALLATION MUST COMPLY WITH ALL APPLICABLE NATIONAL AND LOCAL CODES.

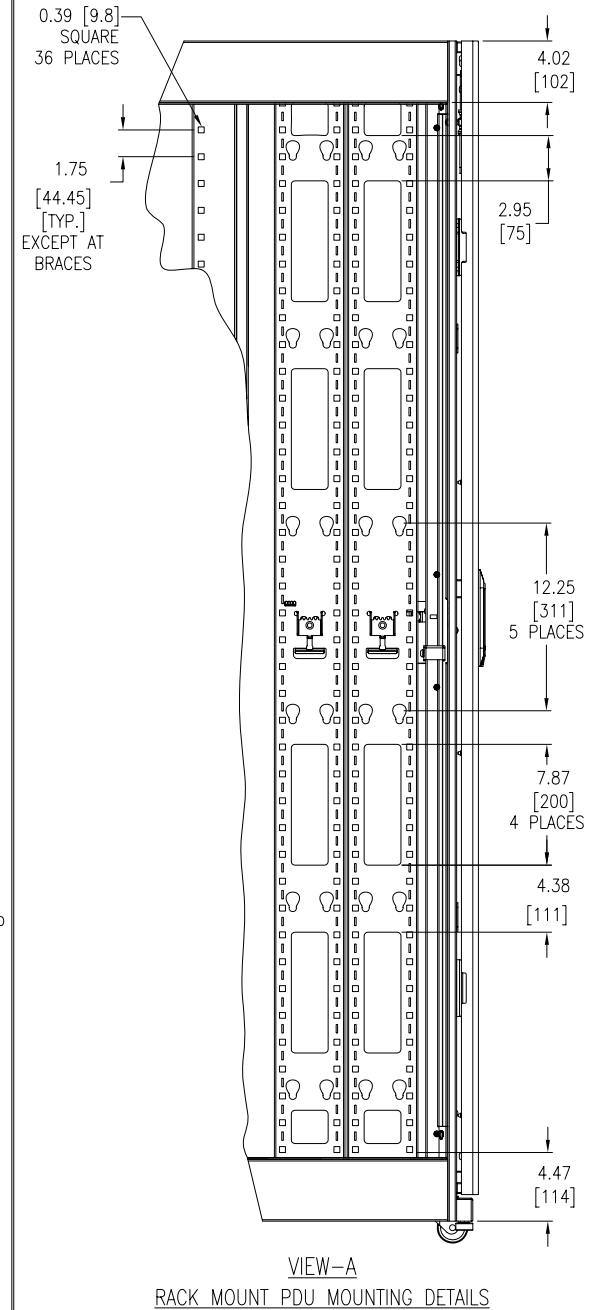

THIS DRAWING AND SPECIFICATIONS HEREIN ARE THE PROPERTY OF AMERICAN POWER CONVERSION AND SHALL NOT BE COPIED, REPRODUCED OR USED IN WHOLE OR IN PART, AS THE BASIS FOR THE MANUFACTURE OR SALE OF ITEMS WITHOUT WRITTEN PERMISSION FROM APC. THIS DRAWING IS BASED UPON LATEST AVAILABLE INFORMATION AND IS SUBJECT TO CHANGE WITHOUT NOTICE.

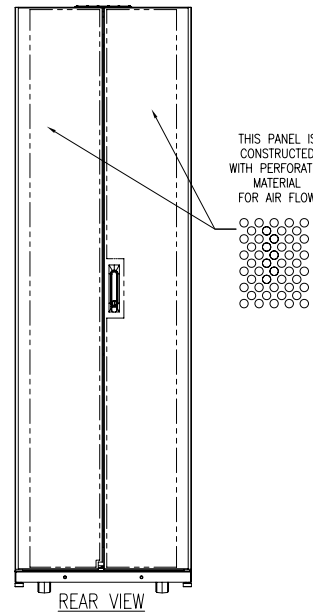
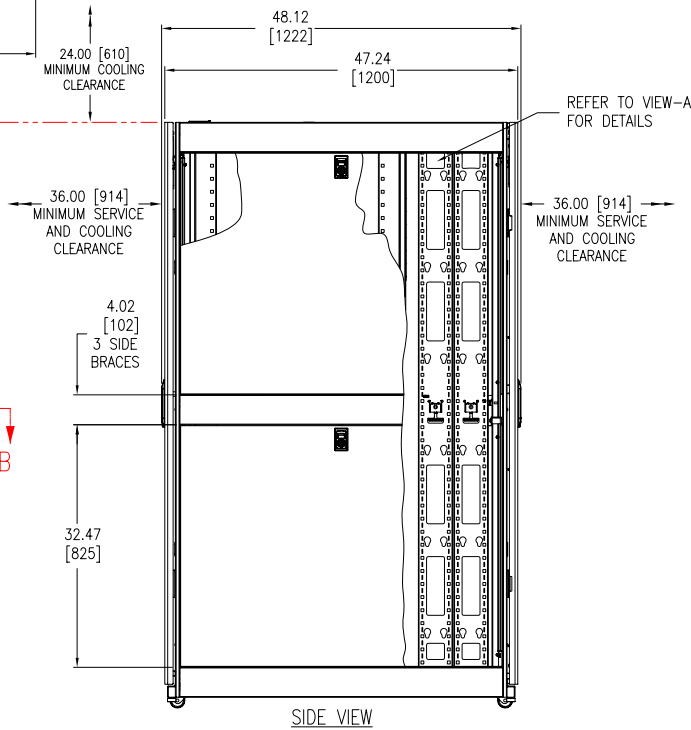
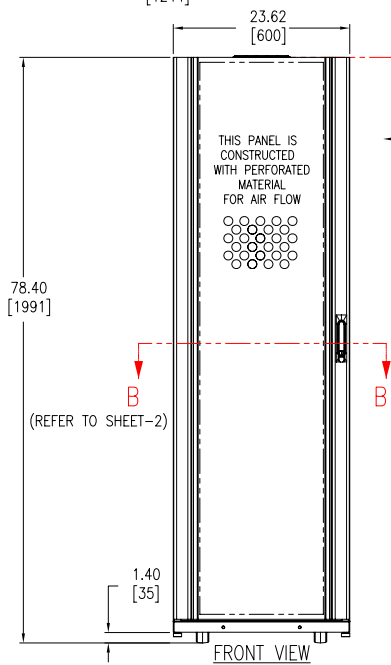
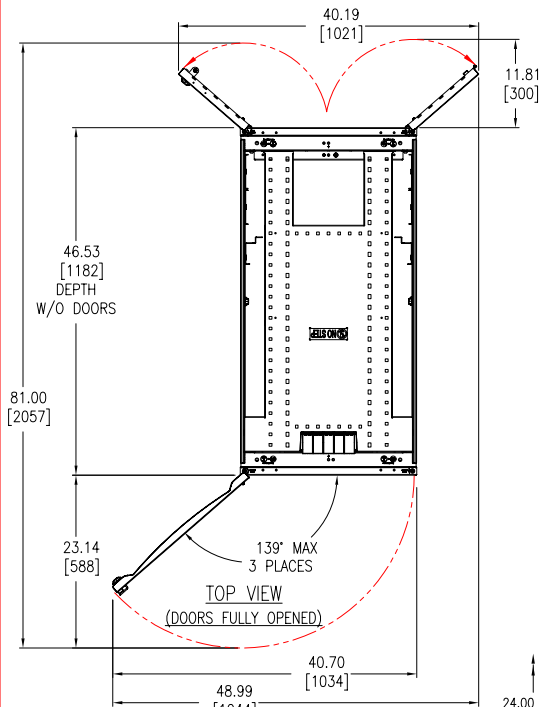

TITLE: NetShelter SX 42U ENCLOSURE WITH SIDES, 24Wx47D MAIN MECHANICAL

PROJECT: SUBMITTAL DRAWINGS SHEET 1 OF 4

DWG NO: AR3300-MM1 REV. 0

DRAWN: JAYAPRAKASH 24-AUG-07

ENGINEER: K.THOMAS/J.BERGESCH 20-SEP-07

APPROVED: B.SHERIDAN/E.SILVA 20-SEP-07

THIRD ANGLE PROJECTION

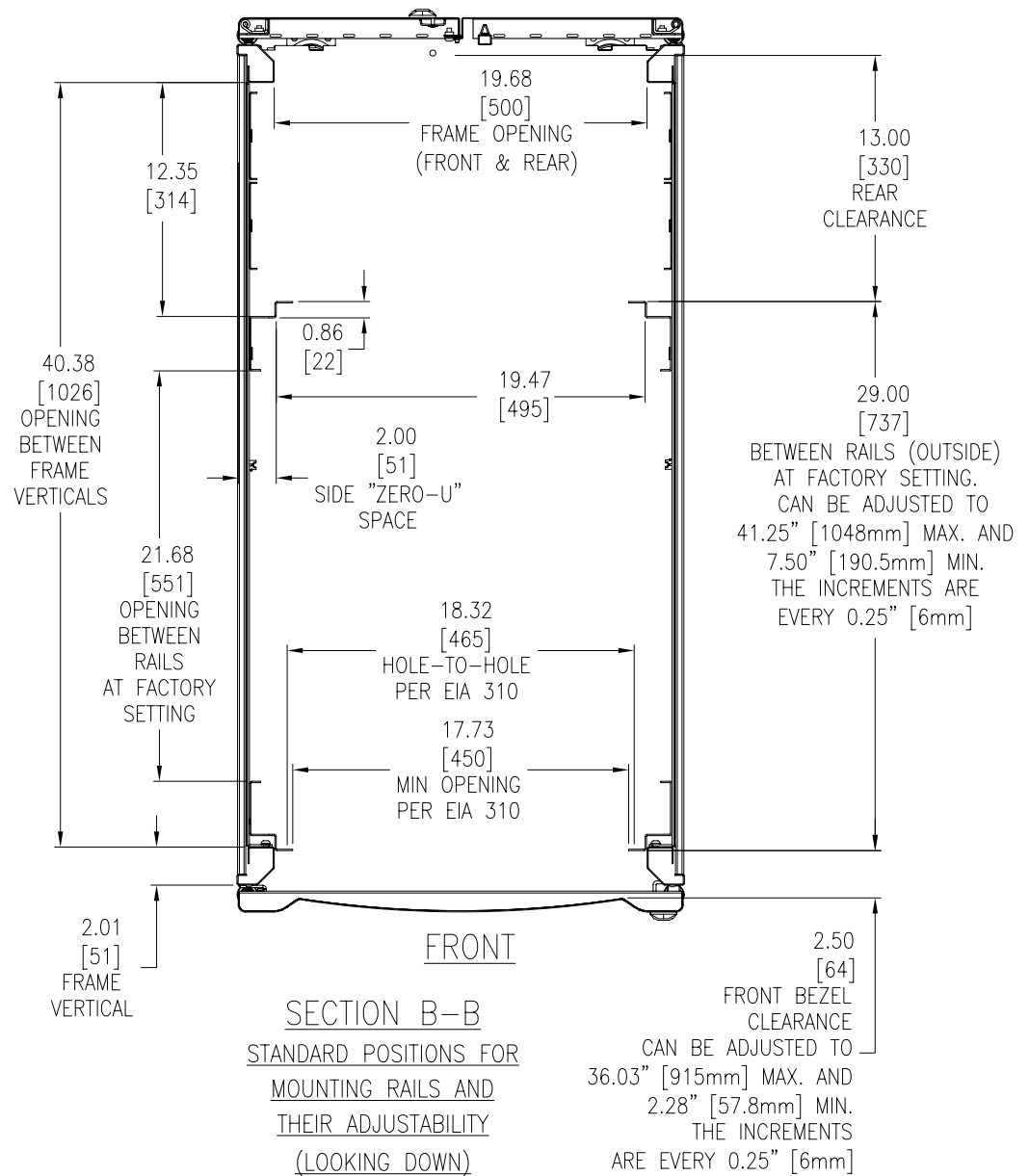
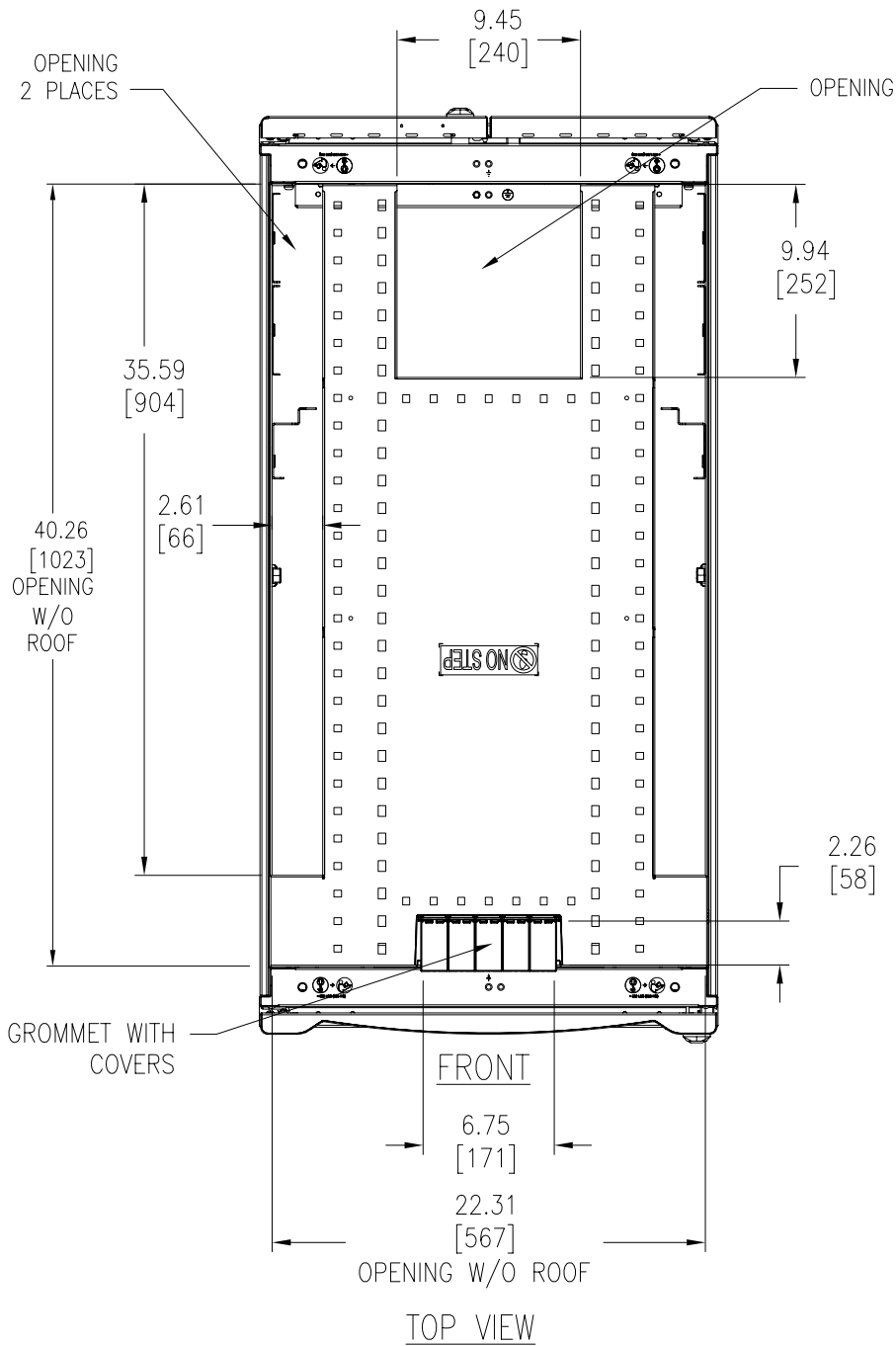

NOTES:

1. ALL DIMENSIONS ARE IN INCHES [MILLIMETERS].
2. INSTALLATION MUST COMPLY WITH ALL APPLICABLE NATIONAL AND LOCAL CODES.

THIS DRAWING AND SPECIFICATIONS HEREIN ARE THE PROPERTY OF AMERICAN POWER CONVERSION AND SHALL NOT BE COPIED, REPRODUCED OR USED IN WHOLE OR IN PART, AS THE BASIS FOR THE MANUFACTURE OR SALE OF ITEMS WITHOUT WRITTEN PERMISSION FROM APC. THIS DRAWING IS BASED UPON LATEST AVAILABLE INFORMATION AND IS SUBJECT TO CHANGE WITHOUT NOTICE.



TITLE: NetShelter SX 42U ENCLOSURE WITH SIDES, 24Wx47D TOP AND SECTION VIEWS

PROJECT: SUBMITTAL DRAWINGS SHEET 2 OF 4

DWG NO: AR3300-MM2

DRAWN: JAYAPRAKASH 24-AUG-07

ENGINEER: K.THOMAS/J.BERGESCH 20-SEP-07

APPROVED: B.SHERIDAN/E.SILVA 20-SEP-07

REV. 0

THIRD ANGLE PROJECTION

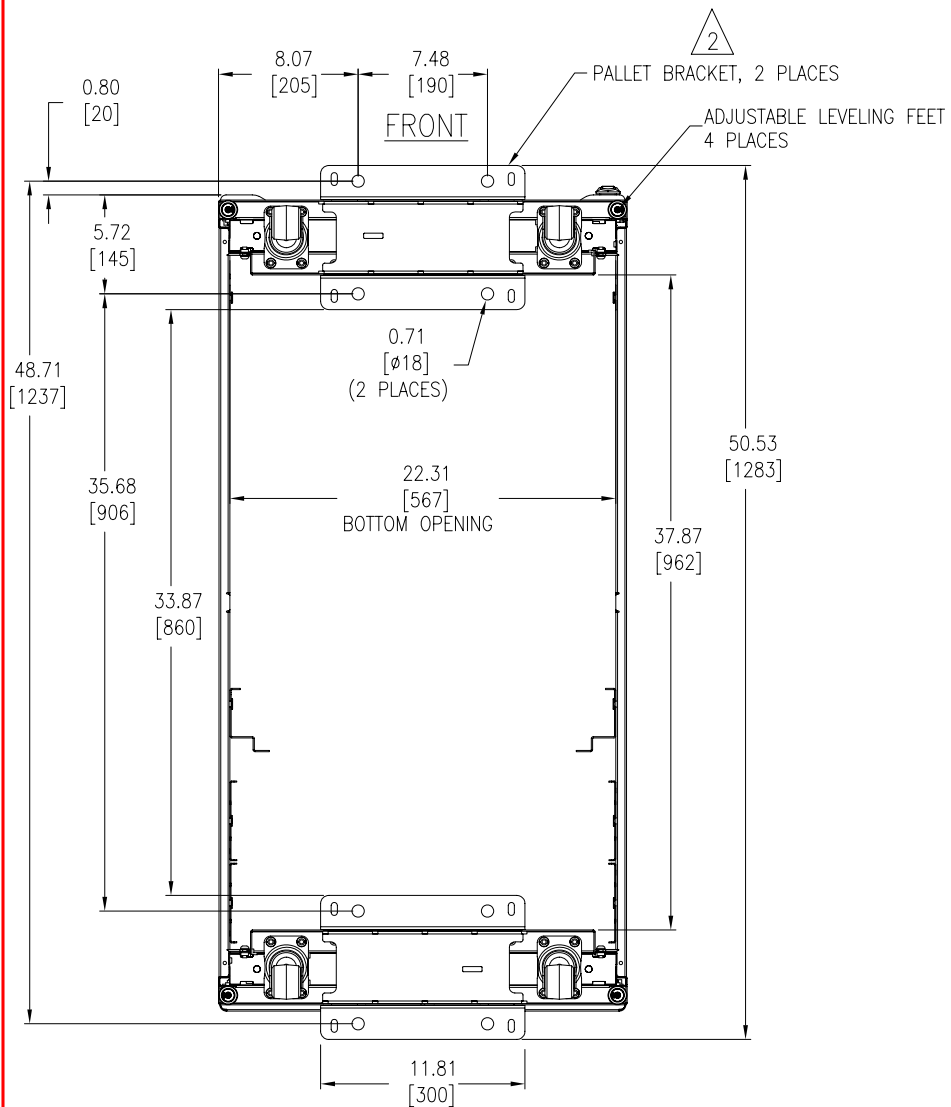

BOTTOM VIEW
 (WITH PALLET BRACKETS
 CAN BE USED FOR ANCHORING)

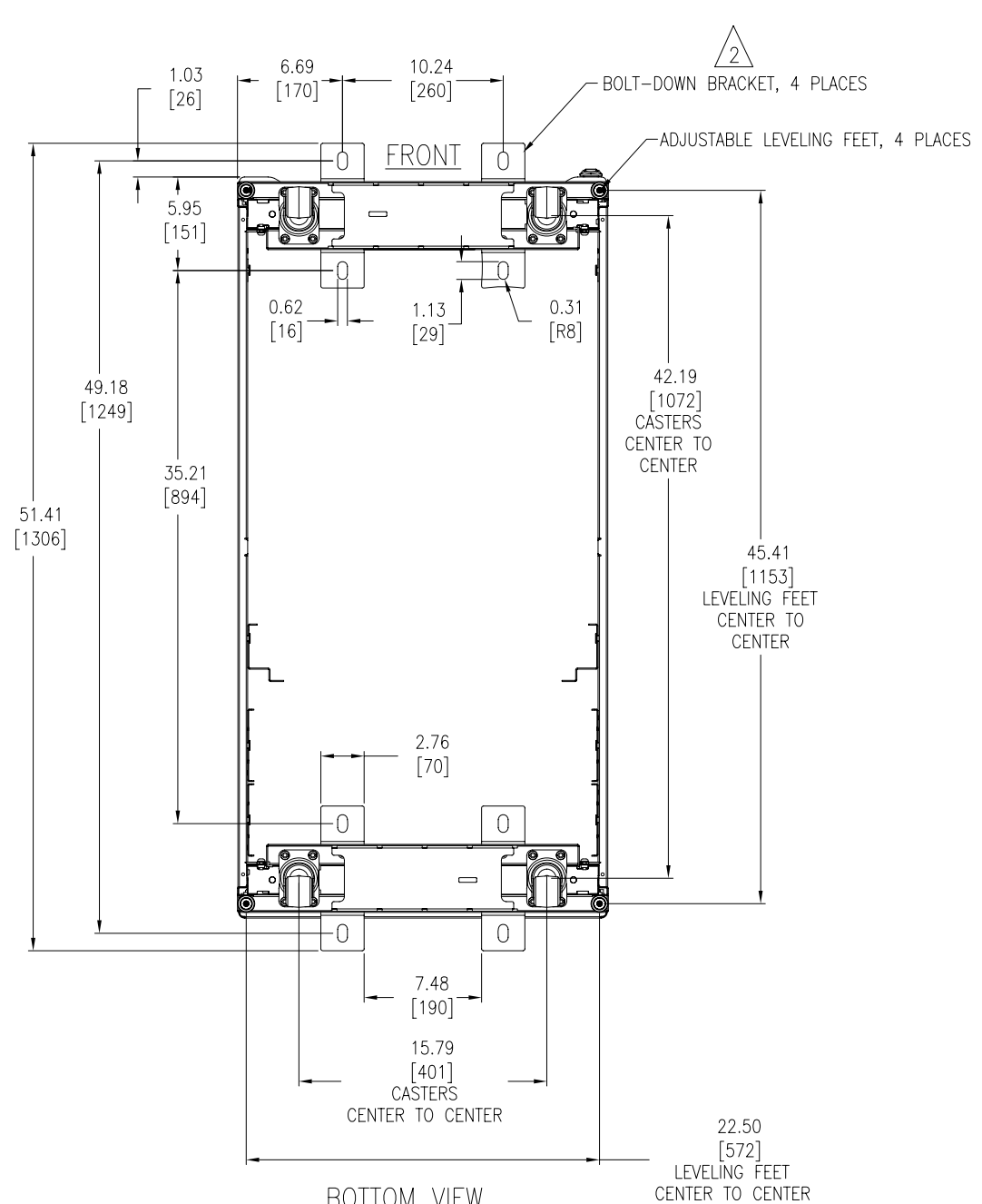

BOTTOM VIEW
 (WITH BOLT-DOWN BRACKETS
 FOR ANCHORING, SOLD SEPERATELY)

NOTES:

1. ALL DIMENSIONS ARE IN INCHES [MILLIMETERS].
- △ 2. ANCHORING BRACKETS CAN BE INSTALLED EITHER INSIDE OR OUTSIDE THE NetShelter WITH ONE AT FRONT AND ONE IN BACK.
3. INSTALLATION MUST COMPLY WITH ALL APPLICABLE NATIONAL AND LOCAL CODES.

THIS DRAWING AND SPECIFICATIONS HEREIN ARE THE PROPERTY OF AMERICAN POWER CONVERSION AND SHALL NOT BE COPIED, REPRODUCED OR USED IN WHOLE OR IN PART, AS THE BASIS FOR THE MANUFACTURE OR SALE OF ITEMS WITHOUT WRITTEN PERMISSION FROM APC. THIS DRAWING IS BASED UPON LATEST AVAILABLE INFORMATION AND IS SUBJECT TO CHANGE WITHOUT NOTICE.



TITLE: NetShelter SX 42U
 ENCLOSURE WITH SIDES, 24Wx47D
 BOTTOM VIEWS
 PROJECT: SUBMITTAL DRAWINGS SHEET 3 OF 4

DWG NO: AR3300-MM3
 DRAWN: JAYAPRAKASH 24-AUG-07
 ENGINEER: K.THOMAS/J.BERGESCH 20-SEP-07
 APPROVED: B.SHERIDAN/E.SILVA 20-SEP-07

REV: 0
 THIRD ANGLE PROJECTION

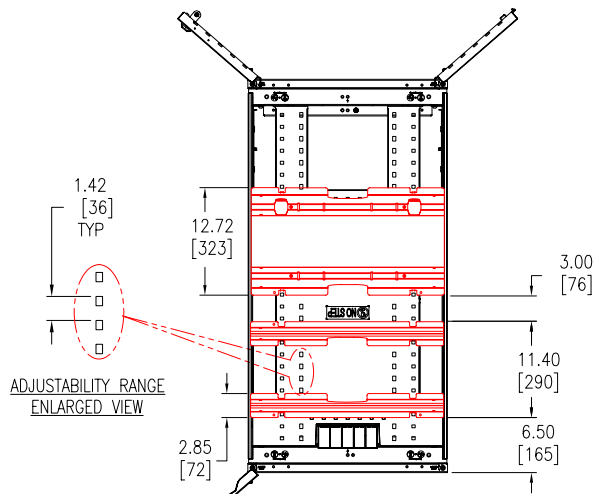

TOP VIEW
(DOORS FULLY OPENED)

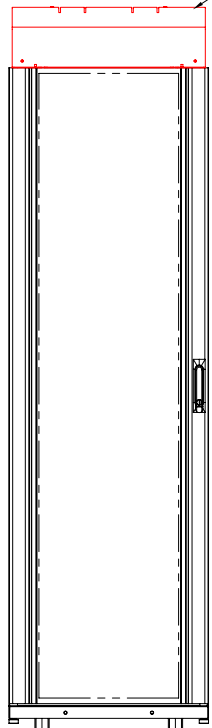

FRONT VIEW

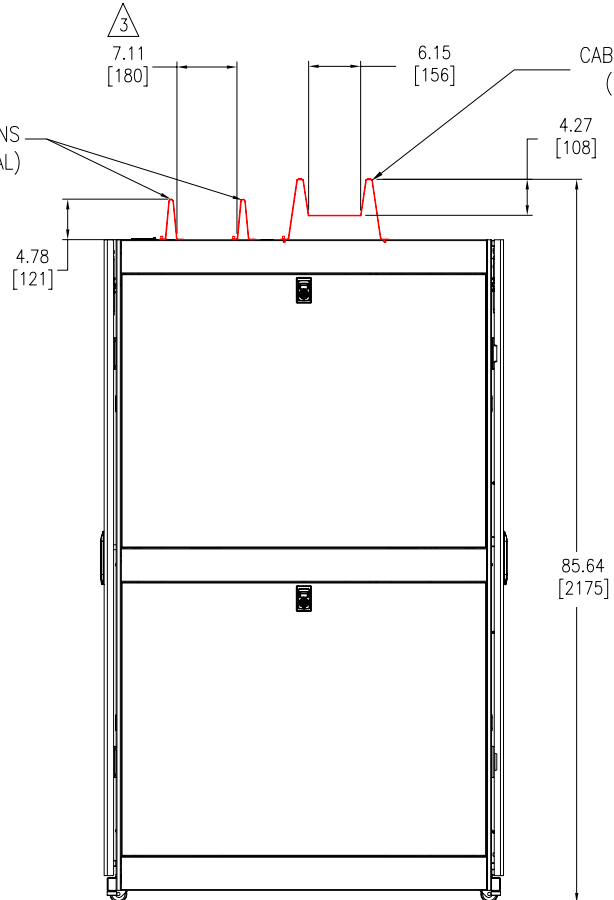

SIDE VIEW

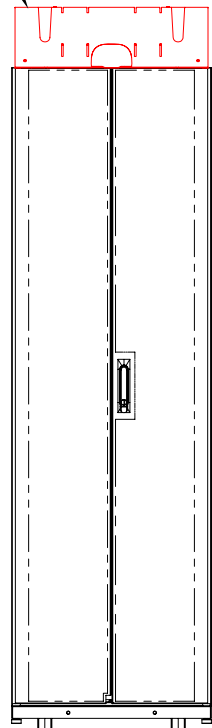

REAR VIEW

- NOTES:
1. ALL DIMENSIONS ARE IN INCHES [MILLIMETERS].
 2. THIS DRAWING REPRESENTS NetShelter WITH OPTIONAL TROUGH AND PARTITION ACCESSORIES.
 - △ 3. PARTITION CABLING AREA CAN BE ADJUSTED TO MEET CUSTOMERS REQUIREMENTS.
 4. INSTALLATION MUST COMPLY WITH ALL APPLICABLE NATIONAL AND LOCAL CODES.

THIS DRAWING AND SPECIFICATIONS HEREIN ARE THE PROPERTY OF AMERICAN POWER CONVERSION AND SHALL NOT BE COPIED, REPRODUCED OR USED IN WHOLE OR IN PART, AS THE BASIS FOR THE MANUFACTURE OR SALE OF ITEMS WITHOUT WRITTEN PERMISSION FROM APC. THIS DRAWING IS BASED UPON LATEST AVAILABLE INFORMATION AND IS SUBJECT TO CHANGE WITHOUT NOTICE.



TITLE: NetShelter SX 42U ENCLOSURE WITH SIDES, 24Wx47D TROUGH AND PARTITION VIEWS
PROJECT: SUBMITTAL DRAWINGS SHEET 4 OF 4

DWG NO:	AR3300-MM4	REV:	0
DRAWN:	JAYAPRAKASH	DATE:	24-AUG-07
ENGINEER:	K.THOMAS/J.BERGESCH	DATE:	20-SEP-07
APPROVED:	B.SHERIDAN/E.SILVA	DATE:	20-SEP-07

THIRD ANGLE PROJECTION